

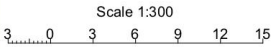

- Notes:
- Vertical Datum: AVD 46 From GIS
 - Horizontal Datum: NZGD2000, Mt Eden Circuit
 - Contour Interval is 0.5m
 - Location of underground services need to be confirmed onsite prior to any works
 - This plan is not intended for any use beyond it's original purpose.
 - Contours shown are from Council GIS, and have not been verified / checked
 - Boundaries shown are from LINZ data service and have not been verified / checked



16 Mill Lane, P.O.Box 107, Warkworth 0941, 09 425 8950
www.buckton.co.nz, surveyors@buckton.co.nz

Prepared for:
Richard Didsbury

This document is the property of Buckton Consulting Surveyors Ltd., and is not to be reproduced without their written authority.

Folly Area
Lot 1 DP 537534

Address: 55 Arabella Lane, Snells Beach

Scale: 1:300 (A3)			
Job: 4700	Date: 28/11/2019	Drawn: SMC	Reviewed:
Drawing: TP 10	Rev: -	Sheet: 1 of 2	

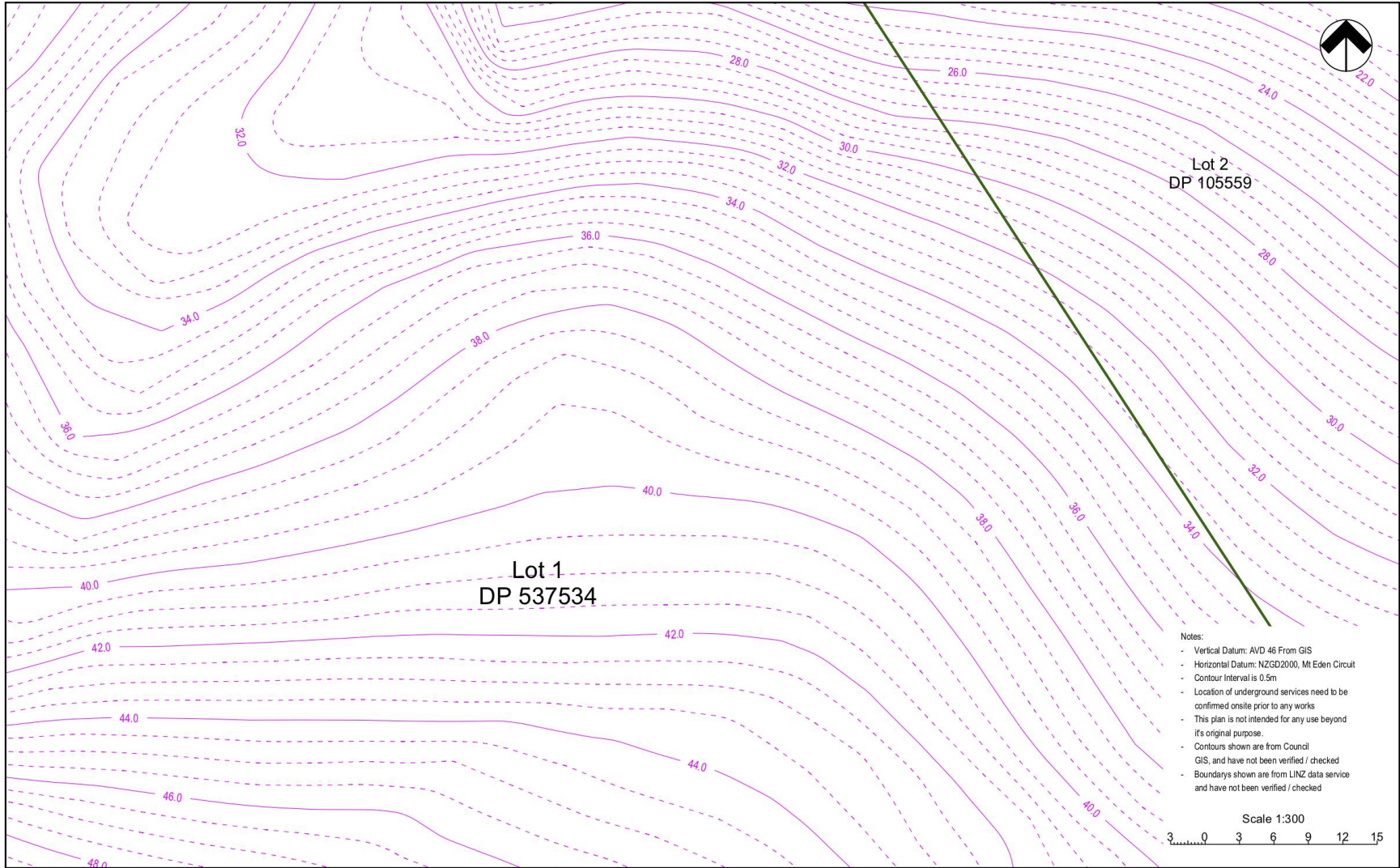

Lot 2
DP 105559

Lot 1
DP 537534

- Notes:
- Vertical Datum: AVD 46 From GIS
 - Horizontal Datum: NZGD2000, Mt Eden Circuit
 - Contour Interval is 0.5m
 - Location of underground services need to be confirmed onsite prior to any works
 - This plan is not intended for any use beyond it's original purpose.
 - Contours shown are from Council GIS, and have not been verified / checked
 - Boundaries shown are from LINZ data service and have not been verified / checked

Scale 1:300
0 3 6 9 12 15

<p>16 Mill Lane, P.O.Box 107, Warkworth 0941, 09 425 8950 www.buckton.co.nz, surveyors@buckton.co.nz</p>	Prepared for:	<p>Folly Area Lot 1 DP 537534</p> <p>Address: 55 Arabella Lane, Snells Beach</p>	Scale: 1:300 (A3)			
	Richard Didsbury		Job: 4700	Date: 28/11/2019	Drawn: SMC	Reviewed:
	This document is the property of Buckton Consulting Surveyors Ltd, and is not to be reproduced without their written authority.		Drawing: TP 10	Rev: -	Sheet: 2 of 2	